DELTA DENTAL

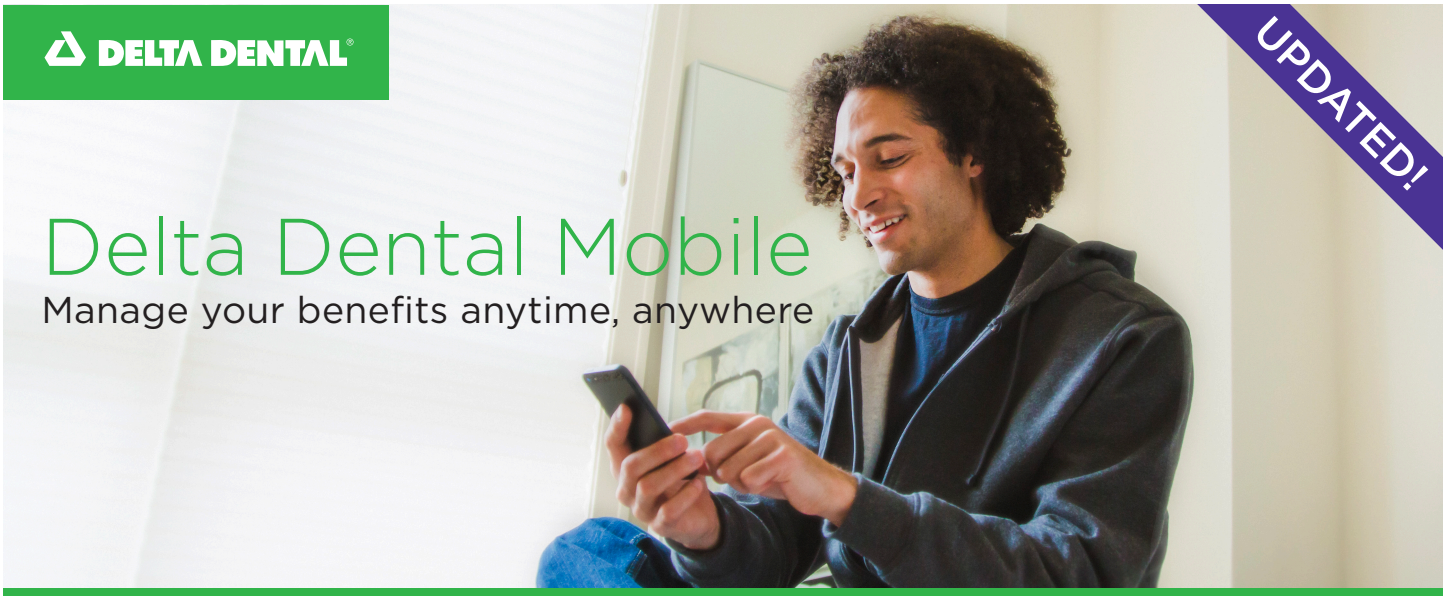

UPDATED!

Delta Dental Mobile

Manage your benefits anytime, anywhere

Your dental health is important to Delta Dental – and to your overall health! We've designed our mobile app to make it easy for you to make the most of your dental benefits. Maximize your health, wherever you are! Access dentist search, check claims and coverage, view ID cards and more, right on your mobile device.

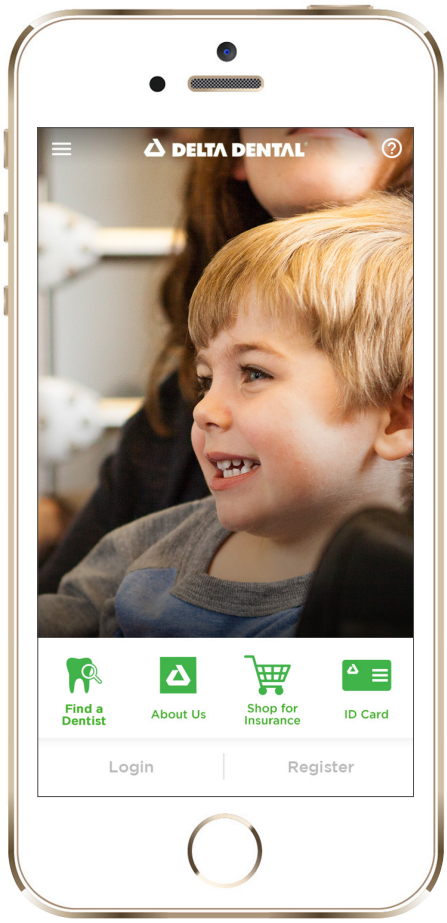

Getting Started

Delta Dental's mobile app is optimized for iOS (Apple) and Android devices. To download our app on your device, visit the App Store (Apple) or Google Play (Android) and search for Delta Dental. Or, scan the QR code at right. You will need an internet connection in order to download and use most features of our free app.

SCAN TO DOWNLOAD DELTA DENTAL MOBILE

Using the App Without Logging In

Anyone can use Delta Dental Mobile without logging in to access our Dentist Search, Toothbrush Timer, LifeSmile Score risk assessment and Cost Estimator.

Logging In to View Benefits

Delta Dental members can log in using the username and password they use to log in to our website. If you haven't registered for an account yet, you can do that within the app. If you've forgotten your username or password, you can also retrieve these via Delta Dental Mobile.

Information displayed may vary based on your particular coverage. For more information on your coverage, contact Delta Dental of Arizona.

DDPA-0009-rev0317

Delta Dental Mobile Features

Log in to access the full range of tools and resources

UPDATED!

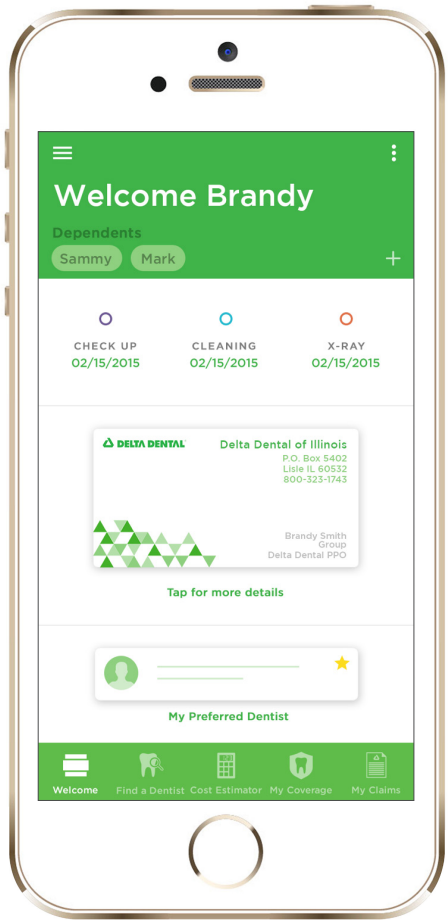

Mobile ID Card

No need for a paper card. View and share your ID card from your phone, and easily save it to your device for quick access, including Apple Passbook and Google Wallet.

My Coverage and My Claims

View information on your plan and coverage details, and check the status of claims for you and your family. Easily add your dependents to your account so you can access the whole family's coverage in one spot.

Find a Dentist

It's easy to find a dentist near you. Search and compare dental offices to find one that suits your needs. Save your family's preferred dentists to your account for easy access.

Schedule Dental Appointments*

View and select open appointment times with participating dentists, making scheduling dental appointments more convenient than ever. (Powered by Brighter Schedule™)

Dental Care Cost Estimator*

Find out what to expect with our Dental Care Cost Estimator. Our easy to use tool provides estimated cost ranges on common dental care needs for dentists in your area. You can even select your dentist for tailored cost estimates.

LifeSmile Score

Do you know how your smile scores? Learn more about your personal oral health risk profile by taking our simple risk assessment survey.

Toothbrush Timer

Help your family keep up with their oral health routine by using this handy tool. Our timer counts down for two minutes while reminding you to brush each tooth.

*Feature not available in all geographic areas and is subject to dentist participation.

Secure Access to Your Benefits

You must log in each time you access the secure portion of the app. No personal health information is ever stored on your device. For more details on security, our Privacy Policy can be viewed by clicking the lock icon on the main menu.